Tough Panel ™

Unique Features

Visibility Tags - Maximum Use of Screen
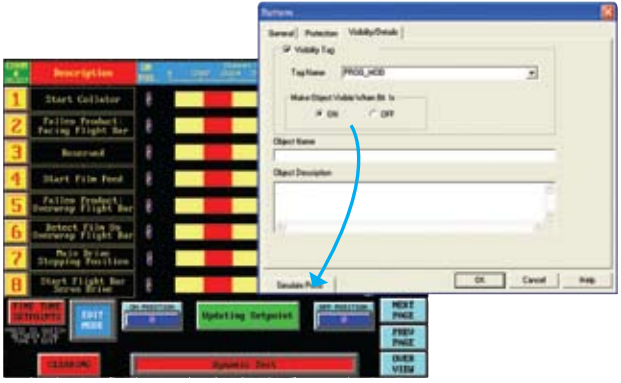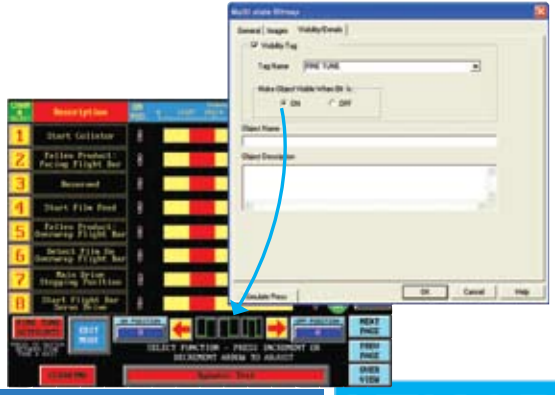
All objects have the unique ability to appear and disappear based upon discrete and variable PLC tag data. This allows objects to be hidden for maximum utilization of screen real estate.